

Yumizen

Chase the Case #18

- Lung Cancer -



Patient Demography: Male, aged 49

Diagnosis: Lung cancer. Lung cancer is a possible cause of lymphocytosis and monocytosis due to the release of cytokines from tumor cells, which can activate the body's inflammatory response. In addition, bone metastasis can also cause anemia due to the destruction of bone tissue.

Other Information: Bx of pulmonary nodule. Anatomical pathology: Lung, pulmonary nodules - guided biopsy by tomography, clear cell tumor (PEComa) ("Sugar Tumor").

Microscopic Review: Metamyelocyte 1, Band Cell 1, Neutrophils 76, Lymphocytes 11, Monocytes 9, Eosinophils 0, Basophils 0; Anisocytosis+, rare target red blood cells, hypochromia+, microcytosis+, vacuolized monocytes, platelet confirmed in slide.

How Yumizen can assist: Yumizen helps to give confident results due to additional parameters such as IMG, IMM, IML LIC, and ALY.

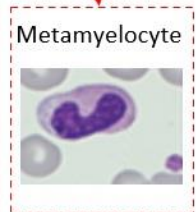
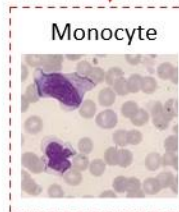
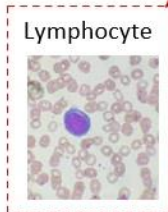
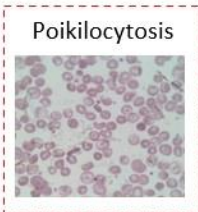
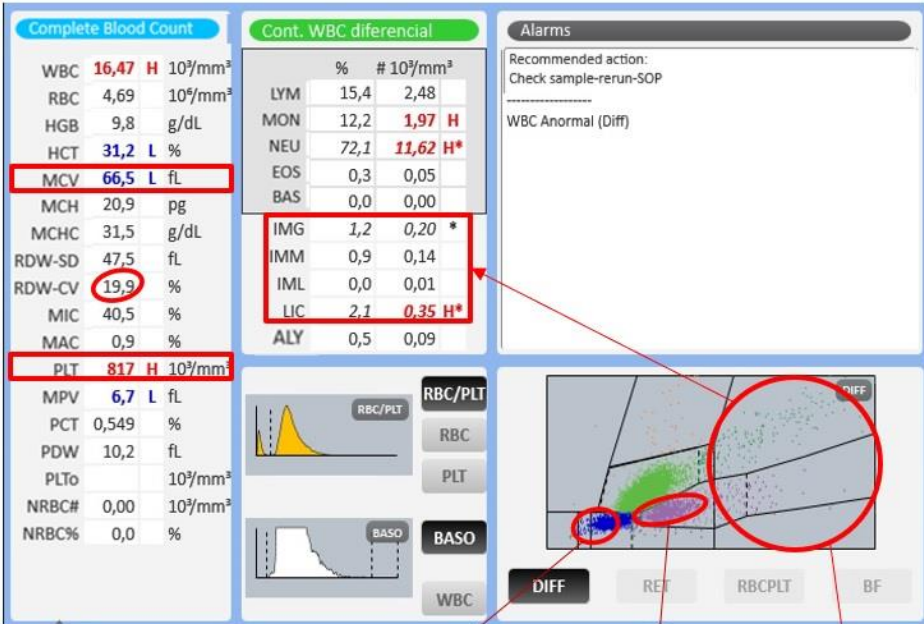

Subscribe to Chase the Case: <https://horiba.link/chase-case>

Contact: webmaster.med@horiba.com

Editorial Team:

Daniele Pacheco, Jaqueline Valente, Mariana Bueno

Shubham Rastogi, Sebastien Raimbault - HORIBA Medical Brazil & France

This clinical case has been provided by
a laboratory in Brazil.